Office of Administration
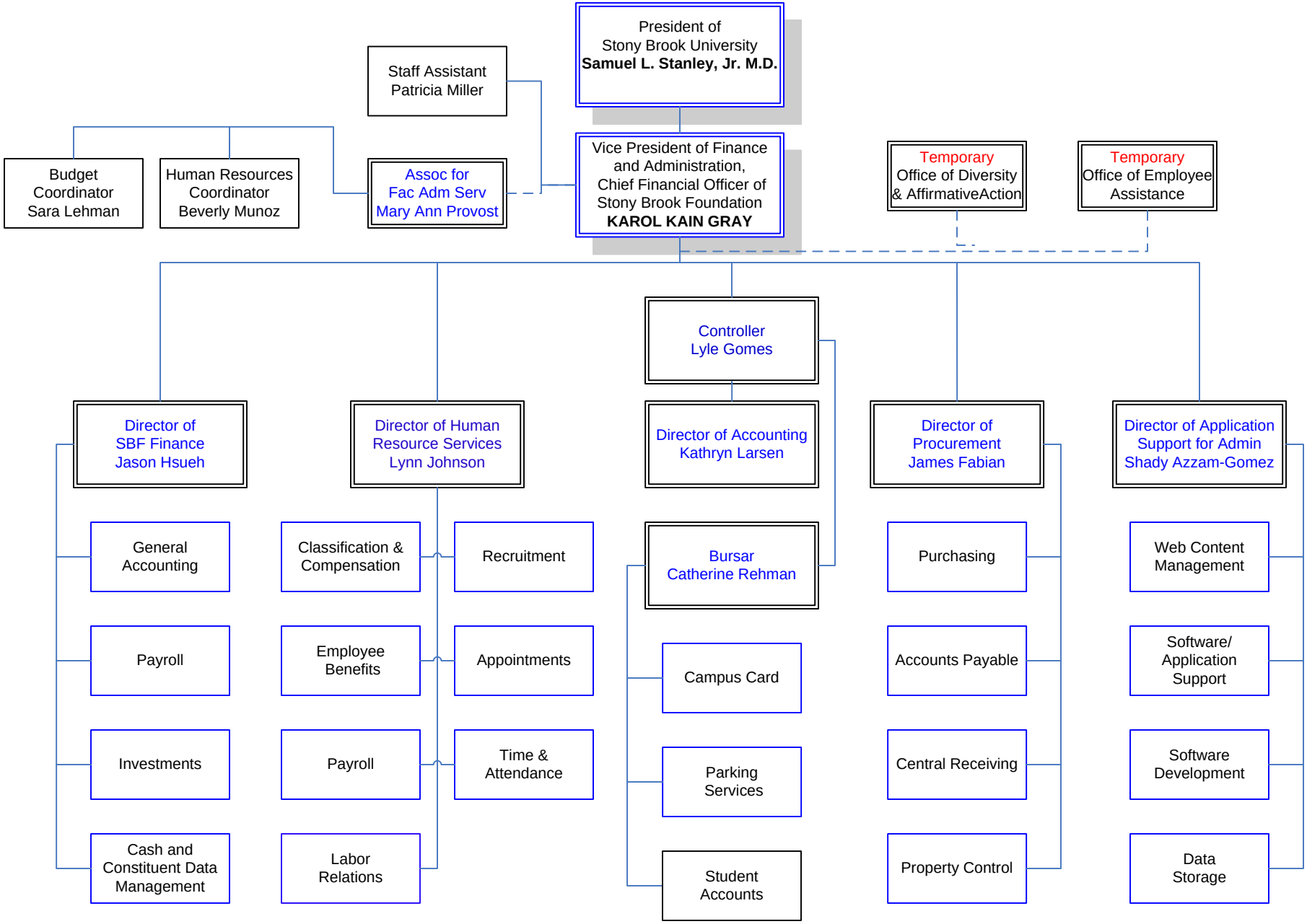
Vice President for Finance and Administration